

JOPLIN RANCH

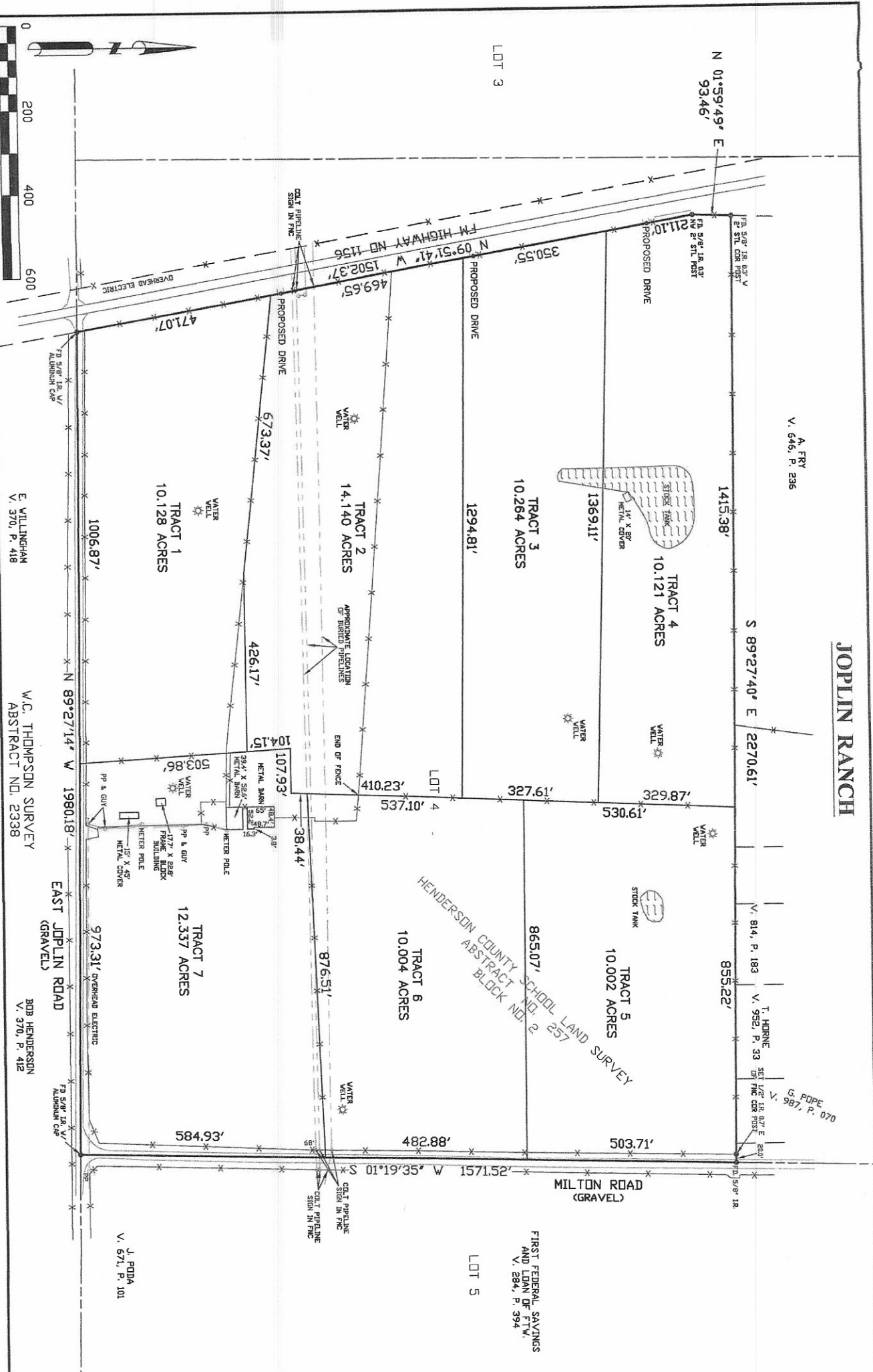

A. FRY
V. 646, P. 236

E. WILLINGHAM
V. 370, P. 418

W.C. THOMPSON SURVEY
ABSTRACT NO. 2338

EAST JOPLIN ROAD
(GRAVEL)

BOB HENDERSON
V. 370, P. 412

J. PODA
V. 671, P. 101

FIRST FEDERAL SAVINGS
AND LOAN OF FTVA.
V. 284, P. 394

G. PDPE
V. 987, P. 070

T. HORN
V. 952, P. 33

V. 814, P. 183

2270.61'

S 89°27'40" E

1413.38'

1211.10'

N 01°59'49" E
93.46'

LOT 3

LOT 3

LOT 5

HENDERSON COUNTY SCHOOL LAND SURVEY
ABSTRACT NO. 257
BLOCK NO. 2

MILTON ROAD
(GRAVEL)

TRACT 6
10,004 ACRES

TRACT 5
10,002 ACRES

TRACT 3
10,264 ACRES

TRACT 4
10,121 ACRES

TRACT 2
14,140 ACRES

TRACT 1
10,128 ACRES

TRACT 7
12,337 ACRES

